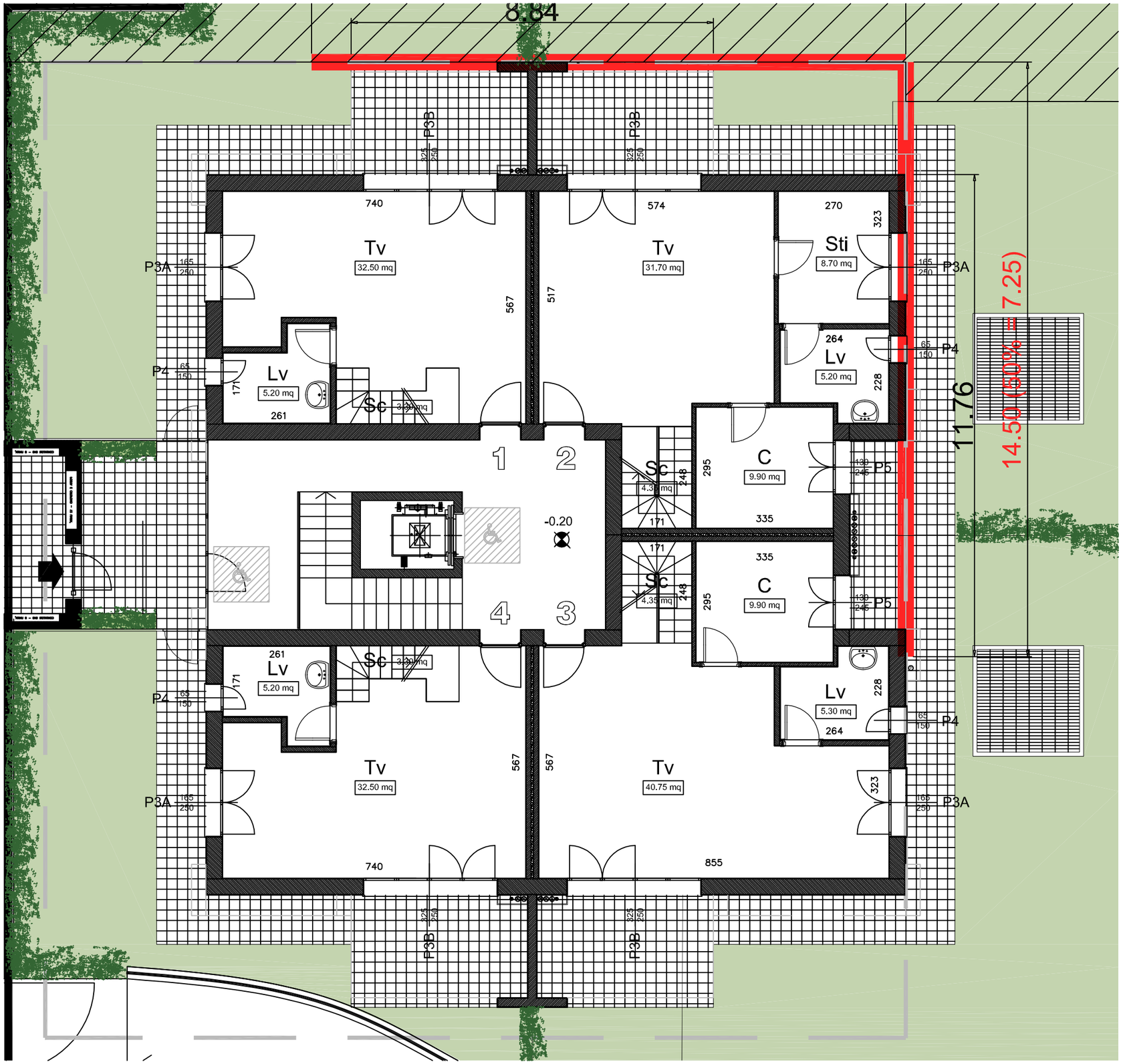

8.84
P3B
P3B
740
574
270
323
Tv
32.50 mq
Tv
31.70 mq
Sti
8.70 mq
P3A
P3A
567
517
264
Lv
5.20 mq
P4
P4
171
Lv
5.20 mq
261
Sc
228
11.76
14.50 (50% = 7.25)
1
2
Sc
248
295
C
9.90 mq
P5
-0.20
171
335
171
335
Sc
248
295
C
9.90 mq
P5
4
3
261
Lv
5.20 mq
Sc
171
P4
Lv
5.30 mq
228
264
P4
Tv
32.50 mq
567
567
Tv
40.75 mq
323
P3A
P3A
740
855
P3B
P3B